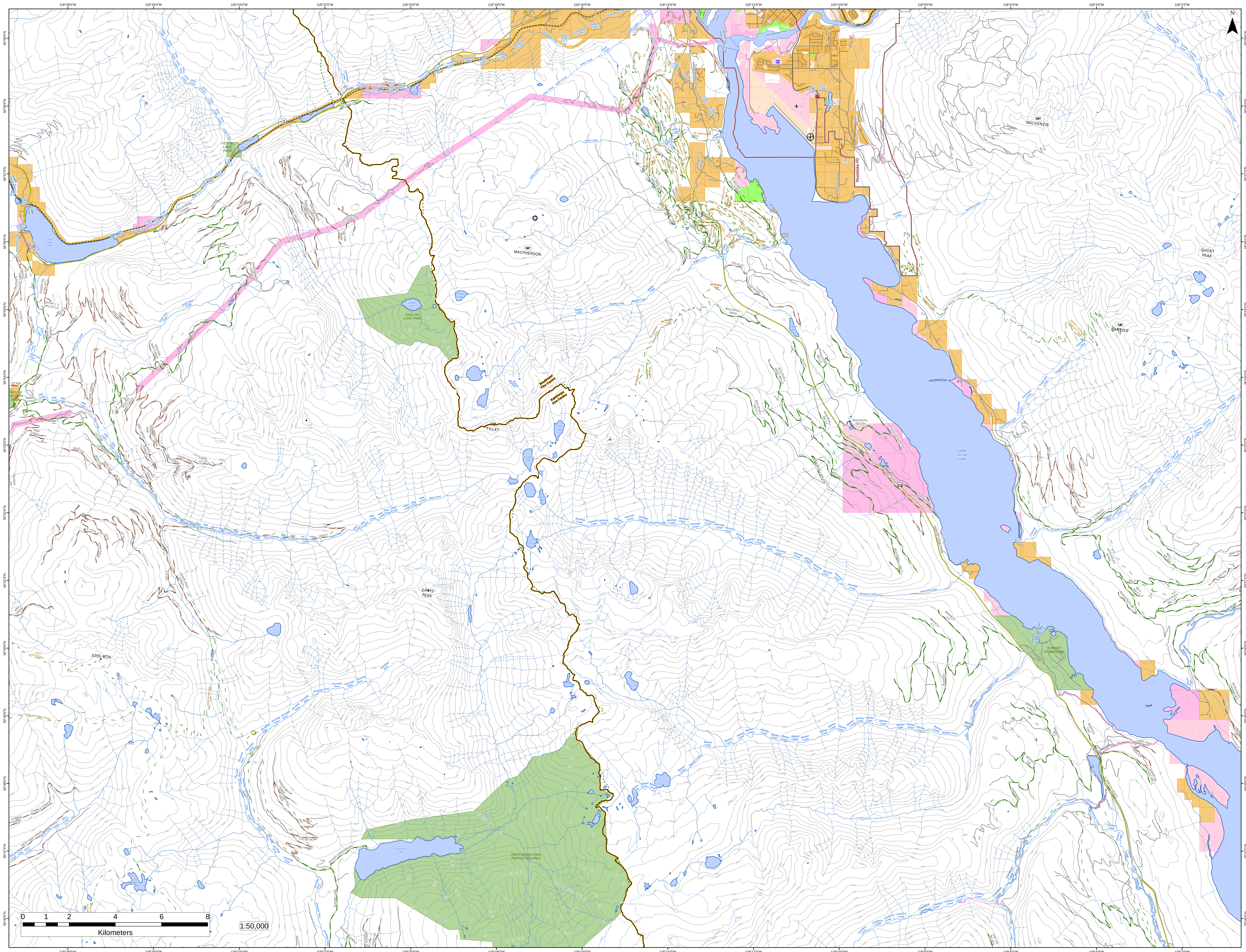

N
118°28'0"W
118°26'0"W
118°24'0"W
118°22'0"W
118°20'0"W
118°18'0"W
118°16'0"W
118°14'0"W
118°12'0"W
118°10'0"W
118°8'0"W
118°6'0"W
118°4'0"W
118°2'0"W
50°59'0"N
50°58'0"N
50°57'0"N
50°56'0"N
50°55'0"N
50°54'0"N
50°53'0"N
50°52'0"N
50°51'0"N
50°50'0"N
50°49'0"N
50°48'0"N
50°47'0"N
50°46'0"N
Three Valley Lake
Eagle River
Rte 1 Eb - Transcanada
Rte 1 Wb - Transcanada
VICTOR LAKE PARK
Victor Lake
Victor Creek
WETASK LAKE
Wetask Lake
GRASSY CREEK
Tonkawatla Creek
ENGLISHMAN CREEK
THREE VALLEY
VICTOR MAIN
South Pass Creek
ENGLISH LAKE PARK
English Lake
MOUNT GRIFFIN PARK
MABEL S PASS
Wap Creek
WAP CREEK
MT. GRIFFIN
Dolan Creek
Wells Creek
MT MACPHERSON
Scottish Lake
Begbie Creek
Begbie Lake
Mt Begbie Trail
MULVEHILL - BRIM
Southeast Fire Centre
Kamloops Fire Centre
MT TILLEY
Tilley Lake
Revelation Lake
Brim Lake
Topowap Lake
Surprise Lake
Col Lake
Mulvehill Creek
DAVIS PEAK
JOSS MTN
JOSS MOUNTAIN
JOSS PASS
Joss Lake
Two Moon Lake
Shuswap River
Tsuius and Mabel Range
COBBLE CREEK
WEST WAP CREEK
Derry Creek
GREENBUSH
CHLOE ROAD
SUGAR-GREENBUSH
SUGAR LAKE
SUGAR-BLANKET
Greenbush Lake
GREENBUSH LAKE PROTECTED AREA
Blanket Creek
BLANKET CREEK PARK
Columbia River
Illecillewaet River
XMAS ISLAND RD
Nelson Road
Mount Begbie Road
Clough Road
BEGBIE FALLS MAIN
Williamson Lake
Locks Creek
Catherwood Road
Revelstoke FD
Airport Way
Scott Creek
Montana Creek
MT MACKENZIE
GHOST PEAK
MT CARTIER
MOUNT CARTIER LOOKOUT TRAIL
Greenslide Creek
Greeley Creek
Drimmie Creek
C 5384.04 (DRIMMIE)
AKOLKOLEX RIVER
Akolkolex River
BELL
Upper Arrow Lake
MULVEHILL SOUTH
SHAKETOWN
TILLEY
RIVERSIDE
23
Rte 23 Nb
Nakusp-mica Creek
BLANKET
HARDMAN
MARTEN FSR
C 8365.04 (HUNT)
Cranberry Creek
South Cranberry Creek
VIGUE
4020 RD
AKOLKOLEX CRAWFORD
0 1 2 4 6 8
Kilometers
1:50,000